

FILED
GREENVILLE CO.
SOUTH CAROLINA

886 1302 PAGE 553

MORTGAGE

THIS MORTGAGE is made this 22 day of February, 1974, between the Mortgagor, Howard J. Smith and Mary J. Smith (herein "Borrower"), and the Mortgagee, Security Federal Savings and Loan Association of Greenville, a corporation organized and existing under the laws of South Carolina, whose address is Greenville, South Carolina (herein "Lender").

WHEREAS, Borrower is indebted to Lender in the principal sum of Thirty-Two Thousand, Eight Hundred (\$32,800.00)---- Dollars, which indebtedness is evidenced by Borrower's note of even date herewith (herein "Note"), providing for monthly installments of principal and interest, with the balance of the indebtedness, if not sooner paid, due and payable on February 10, 2004;

To SECURE to Lender (a) the repayment of the indebtedness evidenced by the Note, with interest thereon, the payment of all other sums, with interest thereon, advanced in accordance herewith to protect the security of this Mortgage, and the performance of the covenants and agreements of Borrower herein contained, and (b) the repayment of any future advances, with interest thereon, made to Borrower by Lender pursuant to paragraph 21 hereof (herein "Future Advances"), Borrower does hereby mortgage, grant and convey to Lender and Lender's successors and assigns the following described property located in the County of Greenville, State of South Carolina:

All that certain piece, parcel or lot of land located in the County of Greenville, State of South Carolina and being known and designated as Lot No. 150, Section II, Berea Forest Subdivision, a Plat of which is recorded in the R.M.C. Office for Greenville County in Plat Book 4N at Pages 76 and 77, and having, according to said Plat, the following metes and bounds, to-wit:

BEGINNING at a point on the northeastern side of Riverwood Circle at the joint front corner of Lots 150 and 149 and running thence with the line of Lot 149, N. 60-55 E. 130 feet to a point in the rear line of Lot 164; thence N. 29-05 W. 90 feet to a point in the joint rear corner of Lots 150 and 151; thence with the line of Lot 151, S. 60-55 W. 130 feet to a point on the northeastern side of Riverwood Circle; thence with the northeastern side of Riverwood Circle, S. 29-05 E. 90 feet to the point of beginning.

1312

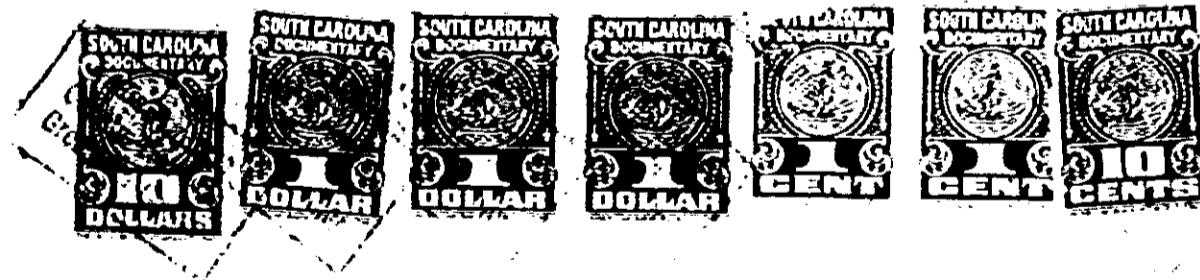

To HAVE AND TO HOLD unto Lender and Lender's successors and assigns, forever, together with all the improvements now or hereafter erected on the property, and all easements, rights, appurtenances, rents, royalties, mineral, oil and gas rights and profits, water, water rights, and water stock, and all fixtures now or hereafter attached to the property, all of which, including replacements and additions thereto, shall be deemed to be and remain a part of the property covered by this Mortgage; and all of the foregoing, together with said property (or the leasehold estate in the event this Mortgage is on a leasehold) are herein referred to as the "Property".

Borrower covenants that Borrower is lawfully seized of the estate hereby conveyed and has the right to mortgage, grant and convey the Property, that the Property is unencumbered, and that Borrower will warrant and defend generally the title to the Property against all claims and demands, subject to any easements and restrictions listed in a schedule of exceptions to coverage in any title insurance policy insuring Lender's interest in the Property.

UNIFORM COVENANTS. Borrower and Lender covenant and agree as follows:

1. **Payment of Principal and Interest.** Borrower shall promptly pay when due the principal of and interest on the indebtedness evidenced by the Note, prepayment and late charges as provided in the Note, and the principal of and interest on any Future Advances secured by this Mortgage.

4328 RV-2